

Arctic Moorings-

Phyllis Stabeno, PMEL/NOAA

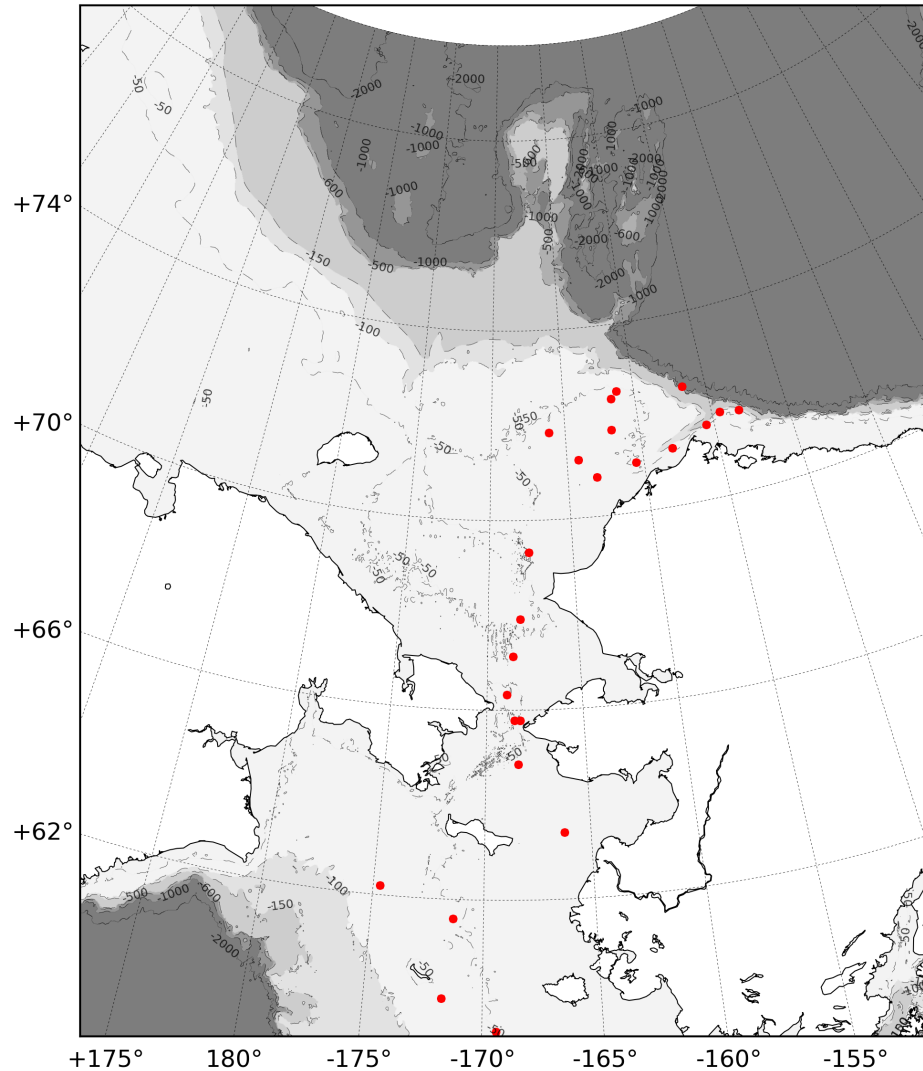

Acoustic
(Passive listening)
Stafford, Berchok

Arctic Moorings

M8 - T, S, U, pCO₂, Fl
Stabeno

BSW - T, S, U
RUSALCA

A1, A2, A3 - T, S, U, Fl
Woodgate

SCH-14-
JAMSTEC

Chukchi Eco. Mooring-
Danielson

C2 – C9 – T, S, U, Fl, N, ice
draft, O₂, PAR, Zoop (TAPS-8)
Stabeno (BOEM)

Mooring-
Pickart

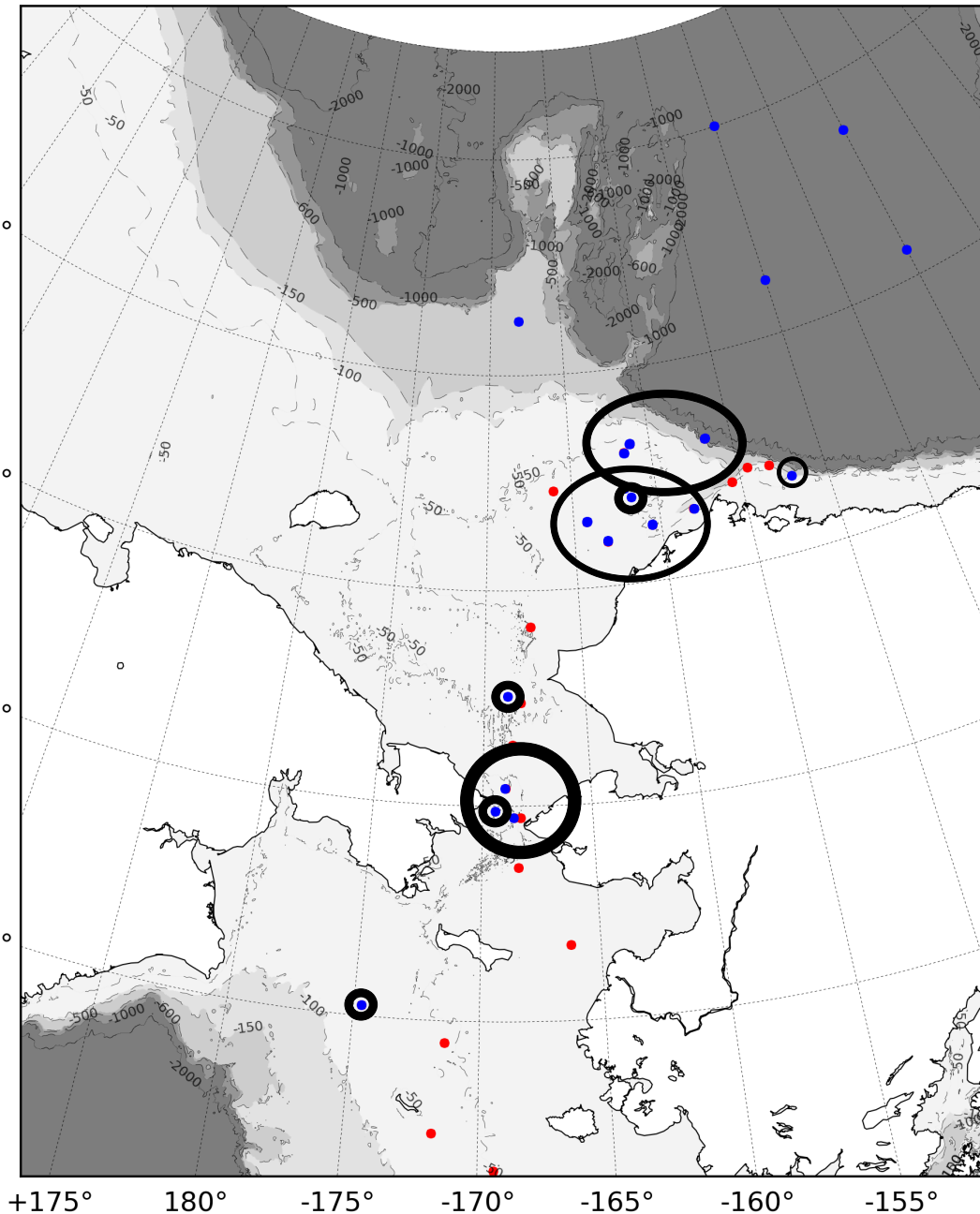

Arctic Moorings

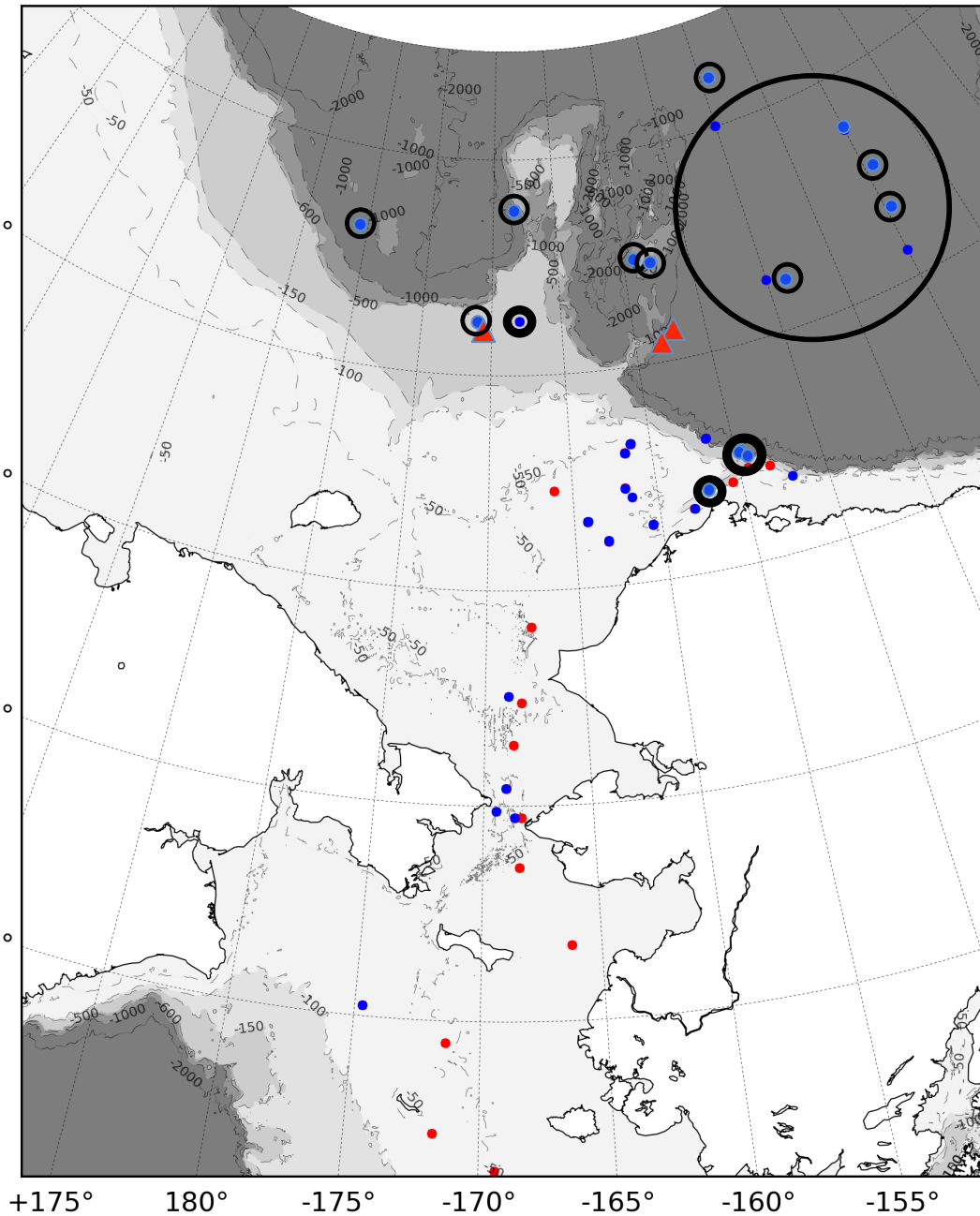

AIM - T, S, U, sound, ice draft,
plankton echoes

Melling

BCW, BCC, BCE, BCH -
JAMSTEC

Sed. Traps - ▲
JAMSTEC

GAM -

IBO -

ITP -

BGOS - KOPRI

NIPR/GRENE -

Arctic Moorings

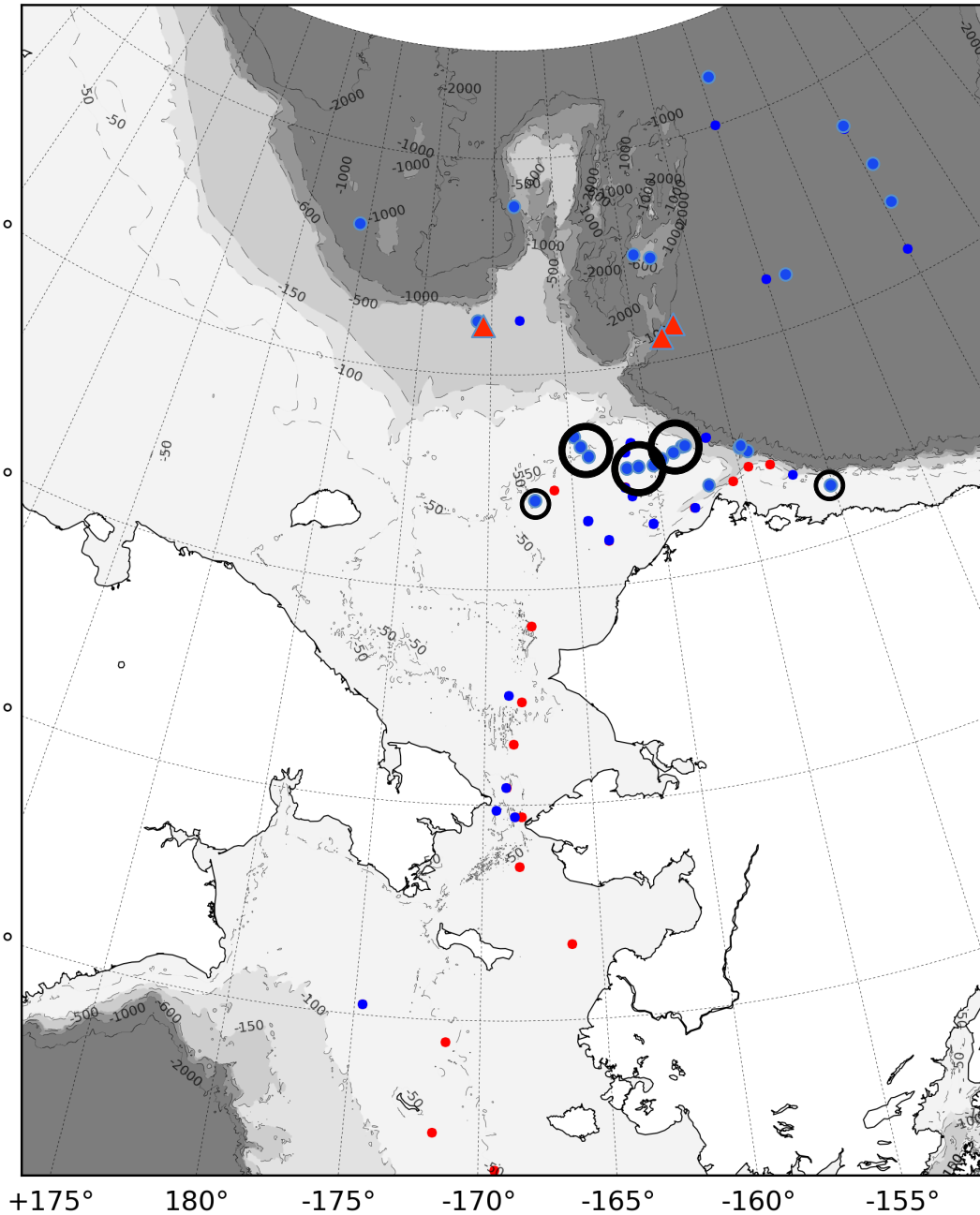

ANS, BOEM, AON
Pickart

BOEM –
Weingartner

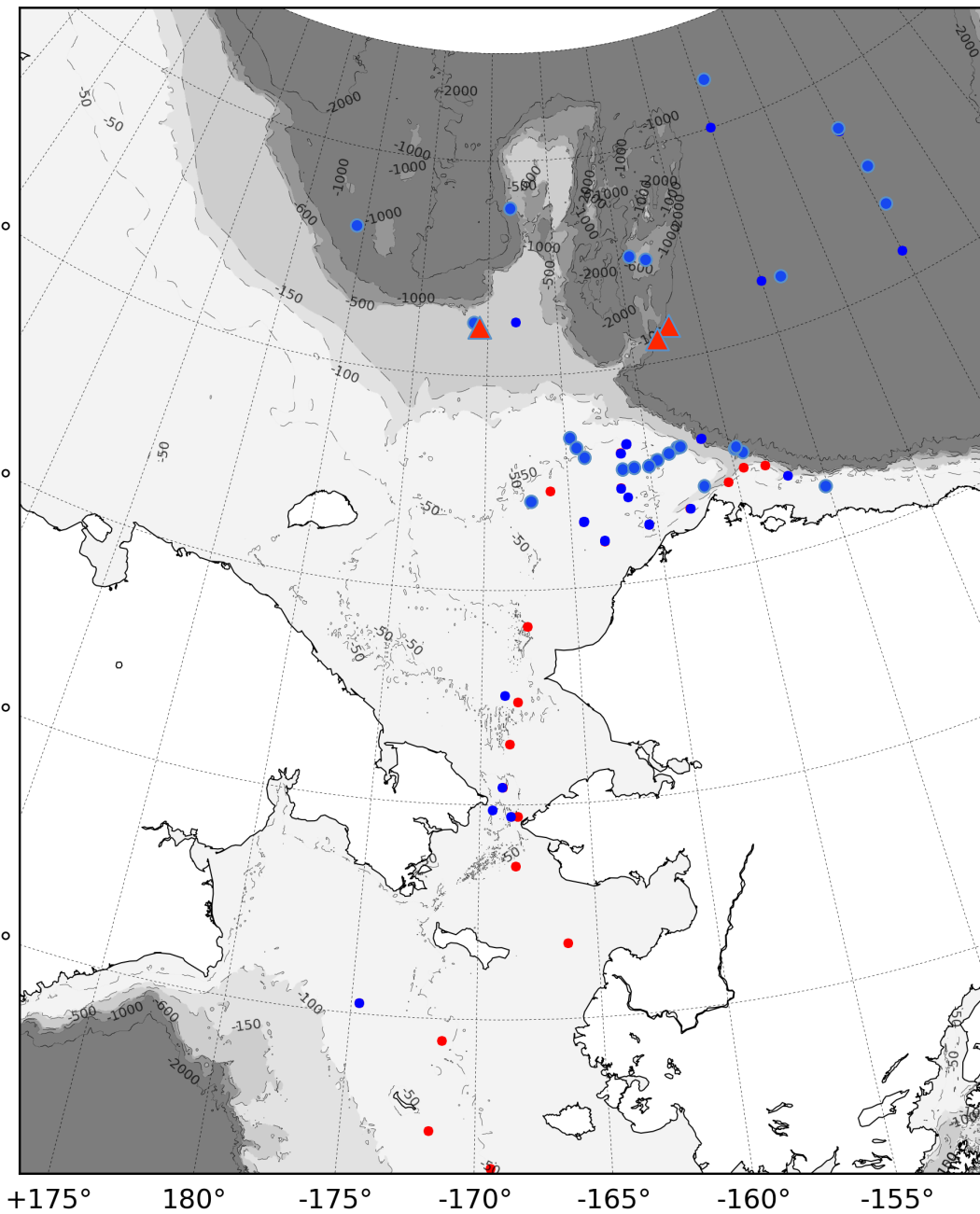

Arctic
Moorings

2014